



www.OntarioPathfinders.ca



FINAL STANDING ORDERS – PART 3

www.ontariopathfinders.ca



LOGO DESIGN CONTEST WINNER

Congratulations to **Andrei Rodriguez** for winning the Camporee Logo Design Contest. He will be receiving a \$100 Amazon gift card and a trophy to be awarded at camporee.



THEME SONG CONTEST

Congratulations to the **North West Brampton Aggelos Pathfinder Club** for winning the Camporee Theme Song Contest. The club will receive one (1) ticket to the 2024 *Believe the Promise* International Camporee in Gillette, WY, and a music trophy to be awarded at camporee.

Overcomer

Be of good cheer
Jesus has overcome the world
In his hands, he has everything under control
Whatever life may throw your way
Stand up tall and shout and say
I am an overcomer through Jesus Christ the Son
I am an overcomer that is who I am

Chorus:

Over, overcomer,
Over overcomer over, overcomer that is who I am
Over overcomer that is who I am



I am an overcomer on the path to save the world
People are lost and we need to give the word
That Jesus died on Calvary
So now we have the victory
I am an overcomer through Jesus Christ the Son
I am an overcomer that is who I am

Chorus:

Bridge:

Saluting Captain Jesus, Pathfinders brave and strong
We are overcomers and the victory's already won!

Please click the image above or YouTube link below to watch the music video performed by the North West Brampton Aggelos Pathfinders.

<https://youtu.be/hrB7rwnEQwU>

Please share this link with your Pathfinders so they'll learn the theme song even before coming to Camporee.

SOUVENIR SHIRT

Each registered camper will receive a camporee shirt

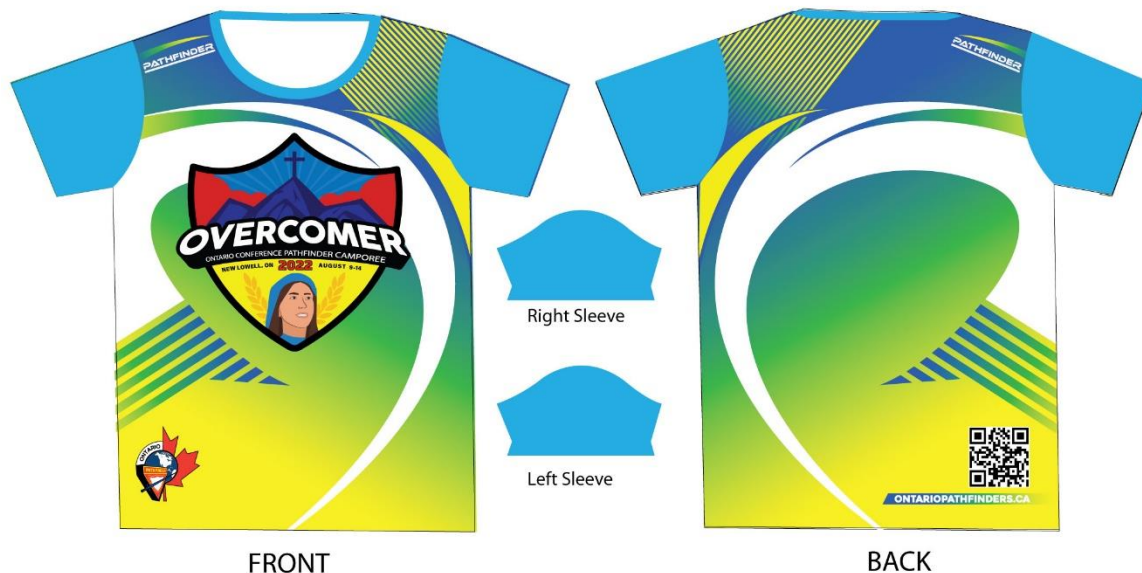

GUEST SPEAKER



PASTOR JEPHTHAH NDLOVU

Pastor Jephthah Ndlovu, a native of Zimbabwe, Southern Africa, is the firstborn son of Dr. Herbert and Dr. Ivonne Ndlovu. He has two siblings, Simthandile and Zolile. Jephthah grew up in a pastoral family. Growing up in a pastoral family, in African, meant that he grew up in an 'extended' family. In jest, he often uses his family dynamics to explain why his cooking skills are less than perfect.

Jephthah's mantra is to serve and encourage God's people. Letting them know that Jesus is able to keep them from falling, not just for their survival but to enable them to thrive to their full potential, as they await Jesus' second coming.

Currently, he serves as assistant pastor of Windsor Seventh-day Adventist Church.



CAMPOREE SCHEDULE

Date/Time	Events	In-charge
Tuesday, August 9, 2022		
09:00	Campsite Gate Opens	Pathfinder Council
09:00 - 17:00	Onsite Registration/Camp Set-up	Pathfinder Council/Clubs
17:00 - 18:00	Supper	All
18:00 - 18:30	Formation/Prep for Parade	Pathfinder Council
18:30 - 19:20	Parade/Opening Ceremony	Colour Party/Pathfinder Council
19:30	Gate Closed	Pathfinder Council
19:30 - 21:30	Night-time Program/Flag Lowering	Pathfinder Council
22:00	Lights Out	All Campsites
Wednesday, August 10, 2022		
Camporee T-shirt Day		
06:30	Camp Wake Up	Directors
06:30 - 07:00	Directors' Meeting @ HQ	Pathfinder Council
07:00 - 07:05	Flag Raising	Colour Party
07:10 - 07:40	Worship & Exercise	Individual Campsites
07:45 - 08:45	Breakfast	Individual Campsites
09:00 - 12:30	Activities & Honors	Pathfinder Council
12:30 - 13:45	Lunch	Individual Campsites

14:00 - 16:00	Activities & Honors	Pathfinder Council
16:30 - 17:30	Fire Safety	Clearview Fire & Emergency Services
18:00 - 19:30	Supper	Individual Campsites
19:30 - 19:35	Flag Lowering	Colour Party
19:40 - 21:30	Night-time Program	Pathfinder Council
22:00	Lights Out	All Campsites
Thursday, August 11, 2022		
06:30	Camp Wake Up	Directors
06:30 - 07:00	Directors' Meeting @ HQ	Pathfinder Council
07:00 - 07:05	Flag Raising	Colour Party
07:10 - 07:40	Worship & Exercise	Individual Campsites
07:45 - 08:45	Breakfast	Individual Campsites
09:00 - 12:30	Activities & Honors	Pathfinder Council
12:30 - 13:45	Lunch	Individual Campsites
14:00 - 15:30	Drill Demonstration	Pathfinder Council
14:00 - 15:30	Activities/Honours	Pathfinder Council
16:00 - 18:00	Drum Demonstration	Pathfinder Council
16:00 - 18:00	Activities/Honours	Pathfinder Council
18:00 - 19:30	Supper	All
19:30 - 19:35	Flag Lowering	Colour Party
19:40 - 21:30	Night-time Program	Pathfinder Council

22:00	Lights Out	All Campsites
Friday, August 12, 2022		
06:30	Camp Wake Up	Directors
06:30 - 07:00	Directors' Meeting @ HQ	Pathfinder Council
07:00 - 07:05	Flag Raising	Colour Party
07:10 - 07:40	Worship & Exercise	Individual Campsites
07:45 - 08:45	Breakfast	Individual Campsites
09:00 - 12:30	Activities/Honours/Campsite Inspection	Pathfinder Council
12:30 - 13:45	Lunch	Individual Campsites
14:00 - 17:00	Activities & Honours	Pathfinder Council
17:00 - 18:00	Sabbath Preparation	Pathfinder Council
18:30 - 19:30	Supper	Individual Campsites
19:30 - 19:35	Flag Lowering Ceremony	Colour Party
19:30 - 21:00	Night-time Program	Pathfinder Council
22:00	Lights Out	All Campsites
Sabbath, August 13, 2022		
06:30	Camp Wake Up	Directors
06:30 - 07:00	Directors' Meeting @ HQ	Pathfinder Council
07:00 - 07:05	Flag Raising	Colour Party
07:10 - 07:40	Worship & Exercise	Individual Campsites

07:45 - 08:45	Breakfast	Individual Campsites
09:00 - 10:00	Uniform and Tent Inspection	Pathfinder Council
10:30 - 12:30	Worship	Pathfinder Council
12:30 - 14:30	Sabbath Lunch	Individual Campsites
14:30 - 17:00	Honours/Nature Walk	All
17:00 - 18:30	Supper	Individual Campsites
19:30 - 19:35	Flag Lowering Ceremony	Colour Party
19:30 - 21:00	Night-time Program	Pathfinder Council
21:30 - 22:30	Corn Roast/Boil	Pathfinder Council
23:00	Lights Out	All Campsites
Sunday, August 14, 2022		
06:30	Worship & Exercise	Individual Campsites
07:00 - 07:30	Breakfast	Individual Campsites
07:30 - 12:00	Break Camp & Homeward Bound	All
11:00 - 12:00	Campsite Inspection	Pathfinder Council
12:00	HOMEWARD BOUND	



MEDICAL INFO & LIABILITY RELEASE FORM

All campers (i.e., Pathfinders, leaders, staff, volunteers, parents, staff children, visitors, etc.) should complete the **Medical Information and Liability Release Form**. Without it, no one will be admitted to camp. Original forms should be completed and signed by parents or legal guardians of Pathfinders, compiled alphabetically in a binder to be presented upon arrival at the gate and subsequently submitted to the *First Aid Team* at the camporee headquarters. Remember, on-site check-in will not be complete without this binder. **(Medical form link) (Disclosure form link)**

Please make three (3) photocopies of the original form to be provided to the following:

- a. Club Director
- b. Camporee Headquarters
- c. Pathfinder (to be placed in a pouch together with the Pathfinder passport). Rest assured, these forms will be treated with much confidentiality.

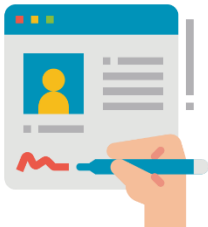

ON-SITE CHECK-IN

On-site check-in and camp set-up will be on **Tuesday, August 9, 2022**, from 09:00 to 17:00. As soon club directors arrive at Camp New Lowell, they should report to the camporee headquarters (HQ) for on-site check-in/registration.

Completed and signed **Medical Information and Liability Release and the Videography/Photography Release forms** should be submitted to the designated duty officer at HQ. Without these forms, no club will be admitted to camporee. Points will be awarded to clubs for on-time on-site registration and camp set-up if completed by 17:00 on **Tuesday, August 9, 2022**.



CAMP ENTRANCE & FURNITURE

Campsite entrance for each club should be lashed using ropes to fasten wood and other natural materials (no nails and screws). As for the camp furniture, two (2) usable pieces would be required (i.e., table and chair). All camp furniture must be lashed by the Pathfinders themselves using natural wood and either Manila or sisal ropes. *(Please do not cut down any trees or remove dead wood from forested area to make furniture)*. Material must be of natural wood or pre-cut if access to natural wood is not possible. Wood can be bought from garden centres or other places.

CAMPSITE LAYOUT

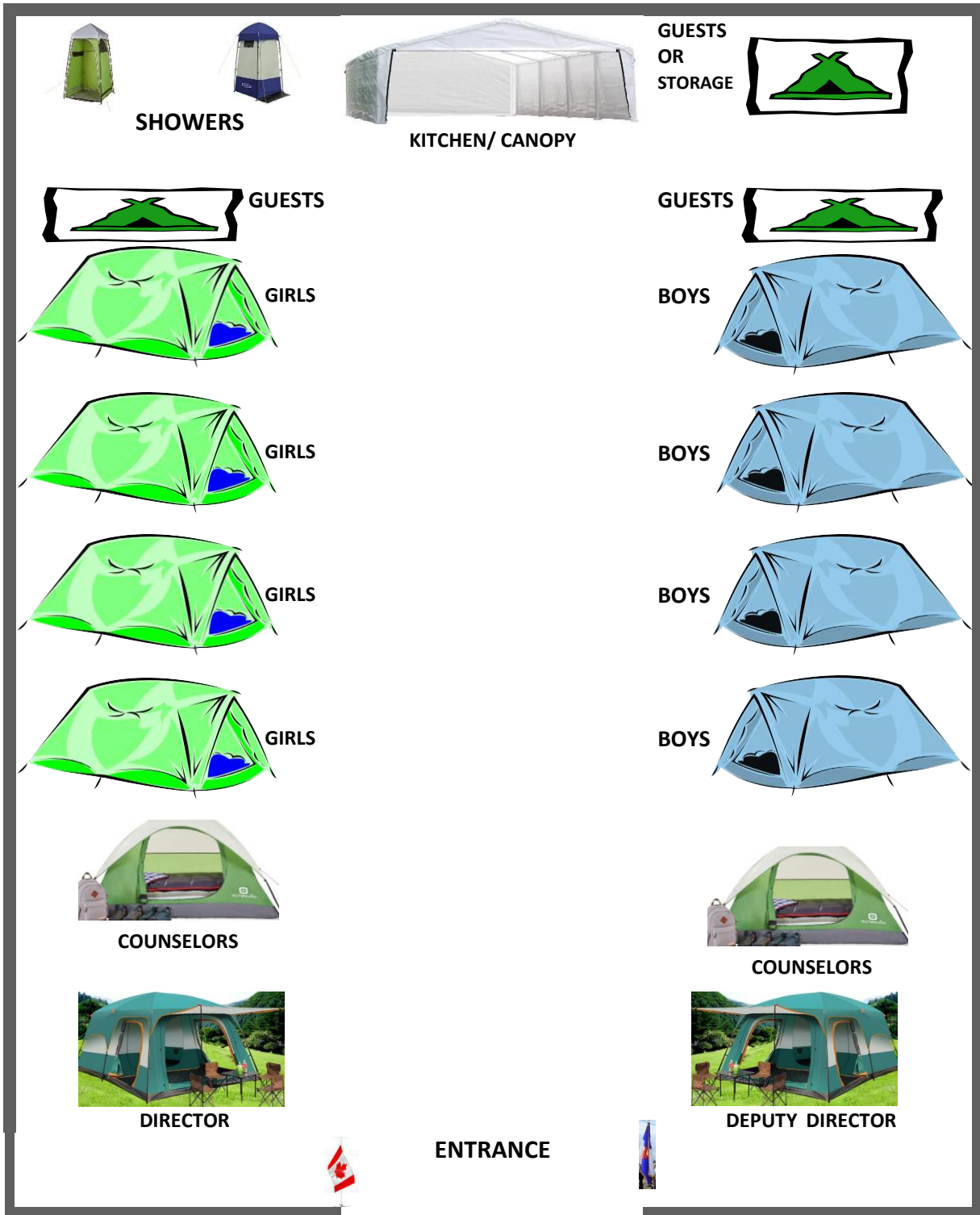

CAMP MAP

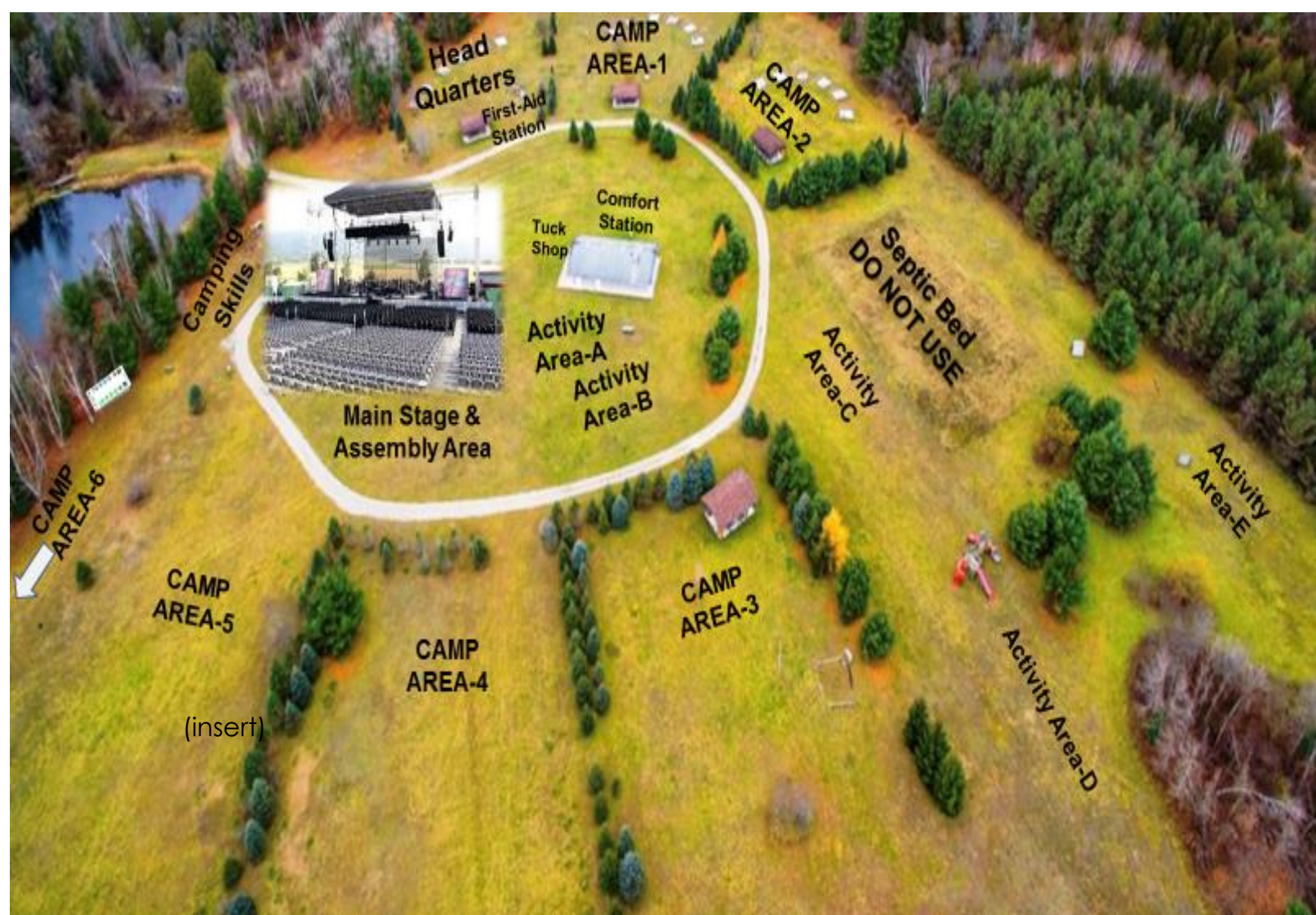

HONOURS

(Complete theory before attending camporee)

1. Birds
2. Camp Craft
3. Camping Skills 1
4. Camping Skills 2
5. Camping Skills 3
6. Camping Skills 4

7. Ecology
8. Edible Wild Plants
9. Fire Building and Camp Cookery
10. Fire Safety
11. Knot Tying
12. Orienteering
13. Origami
14. Patriarchs of the Bible
15. Prayer
16. Sanctuary
17. Serving Communities
18. Stars
19. Trees

ACTIVITIES

1. Badminton
2. Connect Four
3. Egg & Spoon
4. Flag Football
5. Hiking/Nature Trails
6. Extreme challenge inflatable
7. Big foot
8. Knot Tying Relay
9. Mini golfing
10. Netball
11. Orienteering
12. Sack Race
13. Scavenger Hunt
14. Soccer
15. Tug of War
16. Volleyball

Daytime Activity Schedule

WEDNESDAY AUGUST 10, 2022

ACTIVITIES	TIME	TIME	TIME	FIRE SAFETY
	0900-1100	1100-1230	1400-1600	1630-1730
Badminton				Clearview Fire & Emergency Services
Connect Four				
Egg & Spoon	Pansie Gray		Brittany Jerry	
Flag Football	Orville Rey		Orville Rey	
Extreme Challenge Inflatable	Jaron Olivete & Jazra Olivete		Charie Fae Guzman & Carmina Cassidy	
Big Foot	Charles Skeete	Vanessa Alexandre		
Knot Tying Relay	Gregory Brown		Leon Watson	
Mini Golfing	Melissa Nelson		Penny Alba-Lumayor	
Netball	Carl Cunningham	Craig Campbell		
Sack Race	Beverley Grant	Gloria Allen		
Soccer	Joseph Amankwah	Charles Skeete		
Tug Of War	Lance Flash		Beverley Grant	
Volleyball	Noreen Dyer		Melissa Nelson	

THURSDAY AUGUST 11, 2022

ACTIVITIES	TIME	TIME	TIME	TIME
	0900-1100	1100-1230	1400-1600	1600-1800
Badminton				
Connect Four				
Egg & Spoon		Gloria Allen	Beverley Grant	Kester Griffiths
Flag Football	Tyler Ninalga			
Extreme Challenge Inflatable	Rose Mckenzie Gregory Brown	Mtho Nkiwane Orville Rey	Pansie Gray Melissa Nelson	
Big Foot	Melissa Nelson	Samuel Ncube	Jaron Olivette	
Knot Tying Relay	Maurice Rose		Kevin Gordon	
Mini Golfing		Vanessa Alexandra		Jazra Olivette
Netball			Noreen Dyer	
Orienteering		Edwin Martin		
Sack Race	Allison Tinglin-Blyte		Hannah Balance	
Soccer	Joseph Amankwah		Joseph Amankwah	

Tug Of War		Carmina Cassidy	Kester Griffiths	Charie Fae Guzman
Volleyball	Danica Docil		Claudette Spence	Pattrell Jones-Fletcher
FRIDAY AUGUST 12, 2022 OVERCOMER CHALLENGE				
ACTIVITIES	TIME	TIME	OVERCOMER CHALLENGE	
	0900-1100	1100-1230	1300-1700	
Badminton				
Connect Four			Akeem Favorite	
Egg & Spoon	Melissa Nelson	Allison Tinglin-Blyte	Chester Lewis	
Flag Football			Claudette Spence	
			Pattrell Jones- Fletcher	
Extreme Challenge Inflatable	Maurice Rose Mtho Nkiwane		Penny Alba-Lumayor Vanessa Alexandre	
Big Foot	Kester Griffiths		Leon Watson	
Knot Tying Relay	Leon Watson		Brittany Jerry Carl Cunningham	
Mini Golfing	Samuel Ncube	Vinton Murray	Kester Griffiths	
Netball	Norene Dyer		Charles Skeete	
Sack Race	Carl Cunningham	Kevin Gordon	Beverley Grant	
Soccer	Charles Skeete	Joseph Amankwah		
Tug Of War		Beverley Grant		
Volleyball	Craig Campbell	Rose Mckenzie		
SABBATH AUGUST 13, 2022				
Hiking/Nature Trails				

OVERCOMER CHALLENGE

The overcome challenge will be taking place on Friday, August 12 from 13:00 -17:00. This challenge is a relay race that will test your skills as you compete against other clubs. Each club needs to register 10 Pathfinder before August 3, 2022.

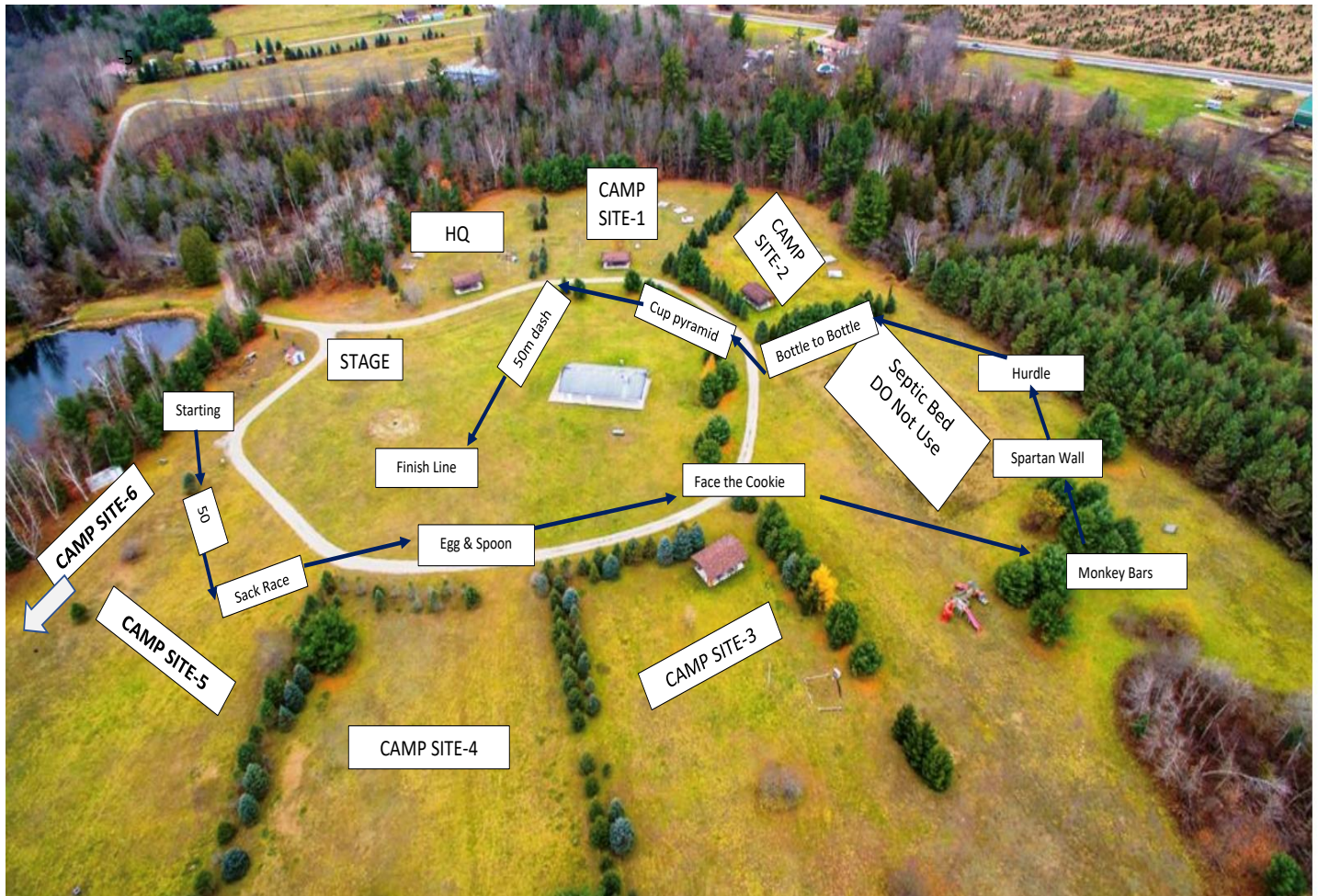



CAMP PARKING

Only one vehicle will be allowed to park on each campground for storage purposes. No motorcycles are allowed on the campsite. All other vehicles must be parked at the designated parking area.



CAMP SAFETY & SECURITY

For the safety of all campers, it is imperative that security teams are on-duty round the clock. Thus, the help of as many adult volunteers as possible is needed. All able-bodied people from each club are encouraged to sign up and be a part of the camporee security team. Points will be awarded to clubs for their volunteer work in the area of camporee security.

Entrance to Camp New Lowell will be supervised and attended 24 hours a day. The main gate will be closed as per schedule and guards will be posted. No one will be allowed to leave or enter the campsite between 22:30 and 06:00 except for emergencies. During the other hours, strict monitoring of movement to and from the campsite will be enforced.

It is imperative that club directors and staff keep an eye on their Pathfinders at all times. Please come up with a security plan for your club in conjunction with the camporee's general safety and security plan.

Security volunteers are to be 20 years and older.

CAMP RULES

- No firewood should be brought to campsite
- No Swimming
- No pets allowed
- No cutting through camp sites
- All generators off by 22:00
- Every camper must wear the Overcomer Camporee wristband at all times to be allowed to move around the campsite and be admitted to participate in camporee activities.
- Each club is responsible for the timely and safe disposal of all garbage from your campsite.
- Each club must follow established procedures for the disposal of gray water from the campsite.
- Food must **NOT** be stored in the sleeping tents during the night.
- Ignitable materials, lighted candles, stoves, heaters, or lanterns are prohibited in tents or left unattended at any time.
- **Open fires are not permitted at individual campsites.**
- No swimming is allowed.
- Hiking outside of our designated campgrounds must be supervised.

SECURITY SCHEDULE

ONTARIO PATHFINDER CAMPOREE (Overcomers) AUGUST 2022 SECURITY LIST							
Team: Dorrel McDermott, Venessa Alexander							
DATE							
TIME	MONDAY 1 / SUNDAY 7	DAY 1 TUE	DAY 2 WED	DAY 3 THUR	DAY 4 FRI	DAY 5 SAB	DAY 6 SUN
6am to 8am	O.C.P.C	O.C.P.C	Brampton, Donsview, Durham, OCPC	1st Filipino, Hamilton E, Heart Lake, OCPC	Kitchener- Waterloo, Luso- Brazilian, Malton, OCPC	Mississauga, Missassauga Filipino, OCPC	O.C.P.C
8am to 10am	O.C.P.C	O.C.P.C	Ottawa, North London, North West Brampton, OCPC	Ruth, Toronto Nigerian, Ottawa East, OCPC	Zimbabweans, Ajax, Berea, OCPC	Brampton, Downsview, Bramalea, OCPC	O.C.P.C
10am to 12 noon	O.C.P.C	O.C.P.C	Heart Lake, Kitchener- Waterloo, Luso- Brazilian, OCPC	Malton, Mississauga, Mississauga Filipino, OCPC	Mount Zion, Mount Olive, OCPC	Nepean, North London, North West Brampton, OCPC	O.C.P.C
12 noon to 2 pm	O.C.P.C	O.C.P.C	Toronto Nigerian, Windsor, Zimbabweans, OCPC	Ajax, Berea, Bramalea, OCPC	Brampton, Downsview, Durham, OCPC	1st Filipino, Hamilton, Heart Lake, OCPC	O.C.P.C
2 pm to 4 pm	O.C.P.C	O.C.P.C	Mississauga, OCPC Mississauga- Filipino	Mount Olive, OCPC Mount Zion Nepean	North London, OCPC North West Brampton Ottawa	Ottawa East, OCPC Ruth Toronto Nigerian	O.C.P.C
4 pm to 6 pm	O.C.P.C	O.C.P.C	Ajax, Berea, Bramalea, OCPC	Downsview, Durham, 1st Filipino, OCPC	Hamilton, Heart Lake, Mississauga, OCPC	Kitchener, Luso- Brazilian, Malton, OCPC	O.C.P.C
6 pm to 8 pm	O.C.P.C	O.C.P.C	Mount Olive, Mount Zion, Nepean, OCPC	North West Brampton, Ottawa, Ottawa East, OCPC	Ruth, Toronto Nigerian, Windsor, OCPC	Zimbabweans, Ajax, Berea, OCPC	O.C.P.C
8 pm to 10 pm	O.C.P.C	O.C.P.C	Ottawa East, Hamilton, Ruth, OCPC	Zimbabweans, Kitchener- Waterloo, OCPC Windsor, OCPC	Bramalea, Mississauga Filipino, Ottawa East, OCPC	Mount Zion, Durham, Ottawa, OCPC	O.C.P.C
10 pm to 12pm	O.C.P.C	O.C.P.C	O.C.P.C	O.C.P.C	O.C.P.C	O.C.P.C	O.C.P.C
Please allowed 3 volunteers at your schedule appointments							



EMERGENCY NUMBERS

As you travel to and from camporee, there may be circumstances or situations that might arise. We would like to provide four emergency numbers for your convenience.

Pastor Edwin Martin (Ontario Conference Pathfinder Director) – **416-892-6395**

Chester Lewis (OCPC Executive Coordinator) – **416-587-1173**

Gloria Allen (OCPC Asst. Executive Coordinator) – **647-502-0480**

Akeem Favorite (Overcomer Camporee Committee Chairman) – **416-729-7651**



DIRECTIONS TO CAMP

Camp New Lowell's Address: [5867 County Rd 9, New Lowell, ON L0M 1N0](#)

- From Hwy 401 take exit 359 to merge onto Hwy 400 North toward Barrie
- Stay on Hwy 400 North and take exit 96B for Dunlop St. West for Angus
- Take Country Road 90 West
- Turn right onto Brentwood Road/ Country Road 10
- Turn left onto Country Road 9
- Stay on Country Road 9 and drive for about 5.5 km to Camp New Lowell
- The camp entrance will be on the left



CLUB FIRST AID TEAM

Each club is required to have its own First Aid team to deal with minor cuts and bruises, and other minor cases. For cases that the club's First Aid team could not handle, the patient should be brought to the Camporee First Aid

Station for medical assessment. It would be the camporee nurse's discretion to either call 911 or simply send the patient to the nearest hospital.

Note: Your club's First Aid Station will be checked as part of the campsite inspection.



FIRE EXTINGUISHER

Each club should have a FIRE EXTINGUISHER (A.B.C. rated) on site. This is one of the points of consideration when your campsite is inspected.



HEALTH & SAFETY GUIDELINES

At Camporee, the safety of all our pathfinders and staff is our top priority. In view of this, the following safety rules must be observed by all campers:

1. The Pathfinder Council is responsible for establishing a supervised First Aid Station on the campground. This First Aid Station will be staffed, on a rotation basis, by volunteer medical personnel from within our clubs.
2. Those who will handle or serve food for your club should do the following:
 - a. Wear masks, gloves and hair nets and beard nets
 - b. Hold a current Food Handlers certificate
3. Physical distancing should still be observed and respected. Wearing of masks is not mandatory but is encouraged.
4. Peanuts and/or peanut products should **NOT** be brought to Camporee in consideration of people who could have an allergic reaction to these products.
5. Any member of a club showing symptoms of Covid-19 will immediately

be quarantined and/or sent home. Remaining club members will be accessed daily.

6. Unless absolutely necessary, and with prior approval, clubs are discouraged from cooking and eating together.
7. Health screening should be done each morning before attending activities and honours.



ADDITIONAL INFORMATION

1. All clubs are responsible for their individual shower facility.
2. Snow cones and snacks are available for sale at the Tuck Shop.
3. All vehicles that will enter Camp New Lowell should be pre-registered with the Security Team. Click [HERE](#) to pre-register.
4. There will be **Drum and Drill demonstration** all clubs with drum and/or drill teams are encouraged to participate. To register your team please email Akeem Favorite at ocdc@ontariopathfinders.ca
5. Garbage and recycle bins, including gray water containers, will be placed at strategic places on the camp. It is recommended that garbage and recyclable items be put in separate bags and disposed properly in appropriate bins.
6. **NO DAY PASSES AVAILABLE.**
7. **All food items and other materials needed for camp must be purchased before coming to Camporee.**



PERSONAL PACKING CHECKLIST

- | | |
|--|--|
| <input type="checkbox"/> Pathfinder Type "A" Uniform | <input type="checkbox"/> Kleenex |
| <input type="checkbox"/> Pathfinder Type "B" Uniform | <input type="checkbox"/> Gloves |
| <input type="checkbox"/> Bible | <input type="checkbox"/> Deodorant |
| <input type="checkbox"/> Warm Jacket | <input type="checkbox"/> Insect Repellant |
| <input type="checkbox"/> Extra Shoes | <input type="checkbox"/> Warm Sleeping Bag |
| <input type="checkbox"/> Pocket First-Aid Kit | <input type="checkbox"/> Mess Kit (<i>Eating Utensils</i>) |
| <input type="checkbox"/> Underwear | <input type="checkbox"/> Pillow |
| <input type="checkbox"/> Toilet Paper | <input type="checkbox"/> Pocket Money / Offering |
| <input type="checkbox"/> Flashlight | <input type="checkbox"/> Hand Sanitizer |
| <input type="checkbox"/> Water Bottle | <input type="checkbox"/> Masks |
| <input type="checkbox"/> Rain Gear | |
| <input type="checkbox"/> Lesson Quarterly | |
| <input type="checkbox"/> Toothpaste / Toothbrush | |
| <input type="checkbox"/> Soap | |
| <input type="checkbox"/> Towel | |
| <input type="checkbox"/> Comb | |
| <input type="checkbox"/> Socks | |
| <input type="checkbox"/> Hat | |

Optional Items

- ☐ Binoculars
- ☐ Camera
- ☐ Extra Blanket
- ☐ Sunscreen
- ☐ Insulated ground Pad or ground sheet for sleeping

VOLUNTEERS SECTION

All registered volunteers 18 and older must have a current Vulnerable Sector Screening completed. Documents need to be sent to the Conference office before arrival. Document can be digital, receipt or embossed.

Registered volunteers are required to pay a fee of \$75.00 if they are staying on site for two days or more.

POINT SYSTEM

Category	Points Awarded
On-Time Registration by 7:00 p.m. on Tuesday, August 9	300
Camp Set-up by 8:00 p.m. on Tuesday, August 9	300
Promptness at Assemblies	600
Campsite Inspection	300
Lashed Camp Furniture (2 pieces constructed <u>by Pathfinders</u> on site) <i>i.e.: table and chair</i>	200
Lashed Campsite Entrance	300
Type A Uniform Inspection	100
Staff Inspection (Uniform and Tent)	100
Volunteer Work (i.e., Camp Security, etc.)	400
Events Participation (Divided up by Activities)	700
Morning Worship and Workout	400
Director's Meeting	300
Total	4000

Award Levels

Gold	3500 – 4000
Silver	3100 – 3499
Bronze	2800 - 3099



18L Water Bottle Order Form

Name: _____

Date: _____

Club Name: _____

Church: _____

District: _____

Mobile#: _____

E-mail: _____

Number of Water Bottles

X \$9 = _____

Total Payment =

A deposit of **\$50** is required. All empty water bottles should be returned to the truck in good condition for a return of your deposit.

Please place your order no later than July 31, 2022.

Mode of Payment

☐ Cheque ☐ Credit Card () Visa () Master Card

(Payable to Ontario Conference with Memo: Pathfinder Camporee 2022)

☐ **Cash** **Pay at the camp site**

Cardholder: _____ Date: _____

CC Number: _____ Expiry Date: _____ (mm/yy)

Amount Paid: \$ _____ Signature: _____

E-mail: pathfinders@adventistontario.org



Ice Order Form

Name: _____

Date: _____

Club Name: _____

Church: _____

District: _____

Mobile#: _____

E-mail: _____

Number of packages

X \$3 = _____

Total Payment =

Please place your order no later than July 31, 2022.

Mode of Payment

☐ Cheque ☐ Credit Card () Visa () Master Card

(Payable to Ontario Conference with Memo: Pathfinder Camporee 2022)

☐ **Cash Pay at the camp site**

Cardholder: _____ Date: _____

CC Number: _____ Expiry Date: _____ (mm/yy)

Amount Paid: \$ _____ Signature: _____

Email Order Form and Payment to: Ontario Conference Pathfinder Department

E-mail: pathfinders@adventistontario.org

COMMITTEE MEMBERS

Executive Director	Pastor Edwin Martin
Camporee Director	Chester Lewis
Assistants	Gloria Allen and Pattrell Jones-Fletcher
Camporee Committee Chairman	Akeem Favorite
Camporee Committee Secretary	Claudette Spence-Black
Registration	Juvey Puranen & Pattrell Jones-Fletcher
Daytime Activities Programming	Pamela Boreland Assistant : Melissa Nelson
Sabbath Programming	Pastor Edwin Martin & Pastor Charles Skeete
Nighttime Programming	Gloria Allen Assistants: Mtho Nkiwane
Honours	Sandra Joseph Assistant: Yvette Cooke
Security	Dorrell McDermott Assistant: Vanessa Alexandre
Entrance	Maurice Rose Assistant: Filbert Hippolyte
Equipment	Leon Watson Assistant: Akeem Favorite
Shower/Bathroom Coordinator	Andrea Shoga
Camp Layout	Chester Lewis Assistant: Sam Ncube
First Aid/Camp Nurse	Herma Graham
Finance Committee/Hosting of Visiting Clubs	Penny Alba-Lumayor
Audio-Visual/Staging	Mani Alcaide and Team
Chaplaincy/Prayer Ministry	Pastors Charles Skeete